SHRUSHTI SEVA SAMITI

'An NGO Dedicated to Social Transformation'

SHRUSHTI

2026 ANNUAL REPORT

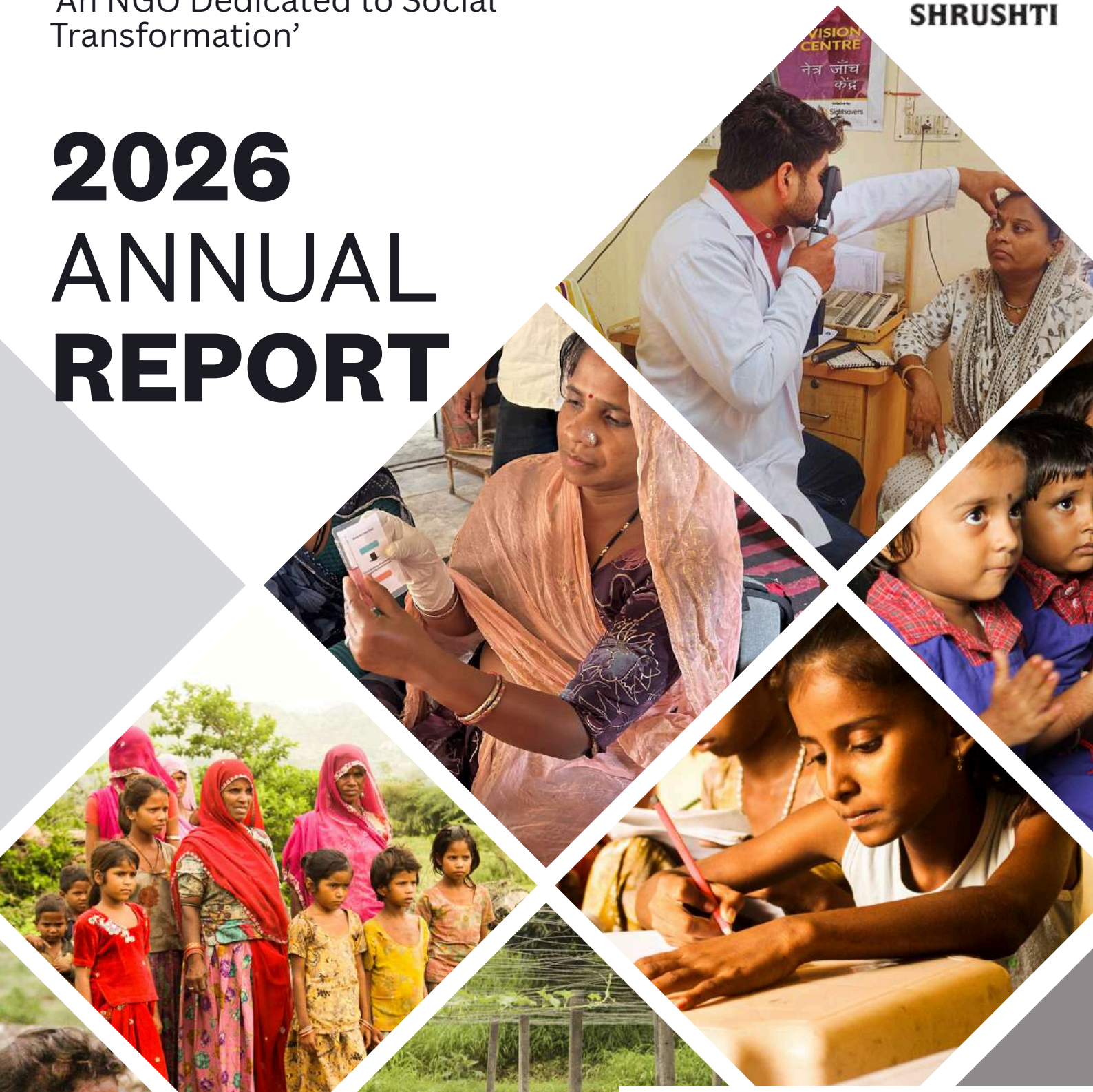

www.shrushti.org

shrushtisevasamiti@gmail.com

Table of Contents

01	MESSAGE FROM THE CHAIRMAN	1
02	ABOUT SHRUSHTI	2
03	PURPOSE AND APPROACH	3
04	VISION, MISSION & OBJECTIVES	4
05	CORE VALUES	5
06	SHRUSHTI PHILOSOPHY / THEMATIC AREAS	6
07	EDUCATION AND LEARNING	7
08	HEALTH NUTRITION AND CHILD PROTECTION	9
09	INTEGRATED VILLAGE DEVELOPMENT AND COMMUNITY INFRASTRUCTURE	12
10	WOMEN ENTREPRENEURSHIP AND LIVELIHOOD DEVELOPMENT	15
11	WATER ENVIRONMENT AND COMMUNITY INSTITUTIONS	17
12	OUR PARTNER	20



MESSAGE FROM THE CHAIRMAN

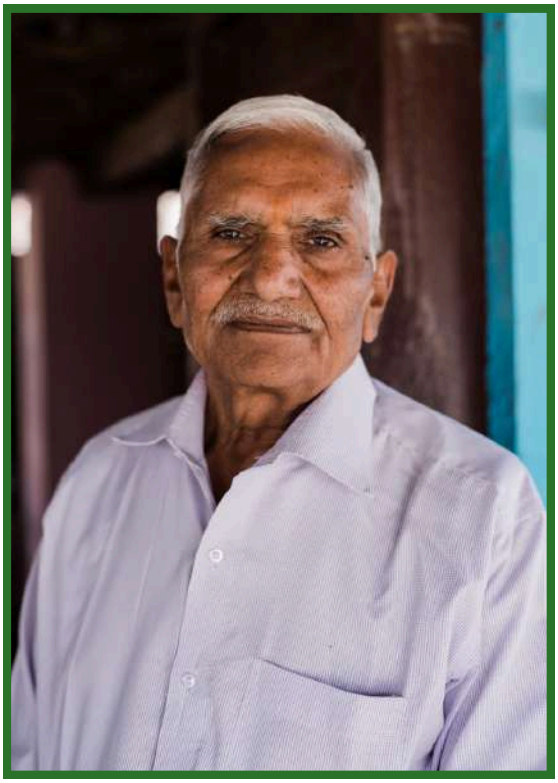

At Shrushti Seva Samiti, we believe that lasting change begins when people are empowered with opportunity, dignity and confidence to shape their own future.

The past year has been a remarkable journey of growth and impact. We strengthened existing partnerships, built new alliances and expanded our reach to serve the highest number of beneficiaries in our journey so far. Yet, for us, this achievement is more than a number behind every statistic is a life touched, a family strengthened, and a community moving towards a better tomorrow.

Through initiatives such as Gram Uday, Khel Jyoti, Urban Eye Health Program, Social Inclusion and capacity-building programmes, we continued to empower vulnerable communities, promote financial independence and respond to emerging social and climate-related challenges.

Women's empowerment, social inclusion and environmental sustainability remained at the heart of our work. Every milestone achieved reflects the dedication of our team and the invaluable trust of our partners, donors, government institutions and communities.

As we move forward, the progress we have made gives us confidence, while the lives still waiting for opportunity give us purpose. We remain committed to building a more inclusive, empowered and sustainable society.

Together, we are not just creating change we are creating possibilities for generations to come.

With gratitude and commitment,

Mr. Shyam Sundar Bhatt
Chairman
Shrushti Seva Samiti

ABOUT SHRUSHTI

At Shrushti Seva Samiti, we believe in the power of change through collective effort. With a profound motto of "Equip, Empower, Educate," we have been making a tangible difference in the lives of millions. Our esteemed non-profit organization holds the prestigious Special Consultative Status within the United Nations Economic and Social Council (UN ECOSOC), a testament to our commitment to global welfare. Additionally, we are proud bearers of the ISO 9001:2008 certification, underlining our dedication to excellence.

Currently, Shrushti operates within 64 districts across 11 states (Rajasthan, Gujarat, Maharashtra, Tamil Nadu, Karnataka, Kerala, Puducherry, Himachal Pradesh, Madhya Pradesh, Chhattisgarh and Uttarakhand) concentrating its efforts on the aforementioned thematic areas. A robust team of more than 342 dedicated individuals is driving these initiatives forward. Remarkably, the organization is actively engaged with 1.2 million rural households, ultimately touching the lives of 6.1 million people with its impactful work.

CONTRIBUTION TO SDGS



PURPOSE AND APPROACH

Shrushti promotes access to learning, essential services and livelihood opportunities while supporting community participation and local institutions. Its programme approach follows the sequence of understanding needs, designing interventions, implementing with stakeholders and measuring progress

Organizational detail	Particulars
Legal status	Registered society
Registration number and date	142/Udaipur/98-99 | 26 March 1999
PAN / TAN	AAETS6279D / JDHS09560F
NGO Darpan	RJ/2009/0005971
CSR registration	CSR00000736
FCRA registration	125690085
GST registration	08AAETS6279D1Z6
Registered office	22, Sarvottam Complex, Road No. 5, Behind Vaishali Apartment, Sector-4, Hiran Magari, Udaipur, Rajasthan 313002
Chief Executive Officer	Mr. Ravi Singh Baghel
Email / Telephone	shrushtisevasamiti@gmail.com | 0294-2461094

VISION, MISSION & OBJECTIVES

VISION

"An inclusive society where marginalized communities drive their development and manage their resources."

MISSION

"To empower underprivileged communities for sustainable development and self-sufficiency"

OUR OBJECTIVES

01 EDUCATION

To promote the cause of universalization of primary education, especially girl education.

02 WOMEN EMPOWERMENT

To empower women by promoting literacy and employment generation programs.

03 AGRICULTURE

To support the farmer in agricultural activities leading to economic growth and modernization.

04 HEALTH & SANITATION

To generate awareness of health, sanitation, and family welfare and develop scientific temper in the rural folk.

05 ENVIRONMENT

To promote awareness of environmental-related issues such as forest conservation, rainwater harvesting, alternative energy resources.

06 SOCIAL JUSTICE

To promote social justice by extending help to physically handicapped, child labourers, and orphans.

07 ICT IN RURAL SECTOR

To promote information and communication technology in the rural sector.

08 RESEARCH & DATABASE

To conduct research and create reliable database to support development strategies and activities.

Equip. Empower. Educate.

CORE VALUES

The principles that guide everything we do at Shrushti Seva Samiti.

1

Transparency & Participatory Approach

We operate with full openness, ensuring every stakeholder has a voice in how we work and grow together.

2

Community-based Leadership Development

We nurture local leaders from within, building capacity that sustains change long after we leave.

3

Gender Sensitivity

We champion equality and inclusion, ensuring women and marginalized voices shape every initiative.

4

Dedication to Community Upliftment

We are committed to lifting communities through education, livelihood, and empowerment programs.

5

Involving the Community in Planning & Decision-Making

We co-create solutions with the people we serve, ensuring their needs drive every decision we make.

SHRUSHTI PHILOSOPHY

Over the years our experience has helped us create long-lasting solutions to thechallenges we havefaced as a community. Thishas involved a process that centers on the three pillars Design-Implement-Measure.

Our projects are designed after in-depth research and interaction with communitystakeholders. These projects are then implemented after a thorough study of various alternative interventions, keeping in mind best practices in the sector. Lastly to ensure that our programmes are creating the impact envisioned we measure our impact, so as to be accountable to ourselves, the community and our donors.



THEMATIC AREAS

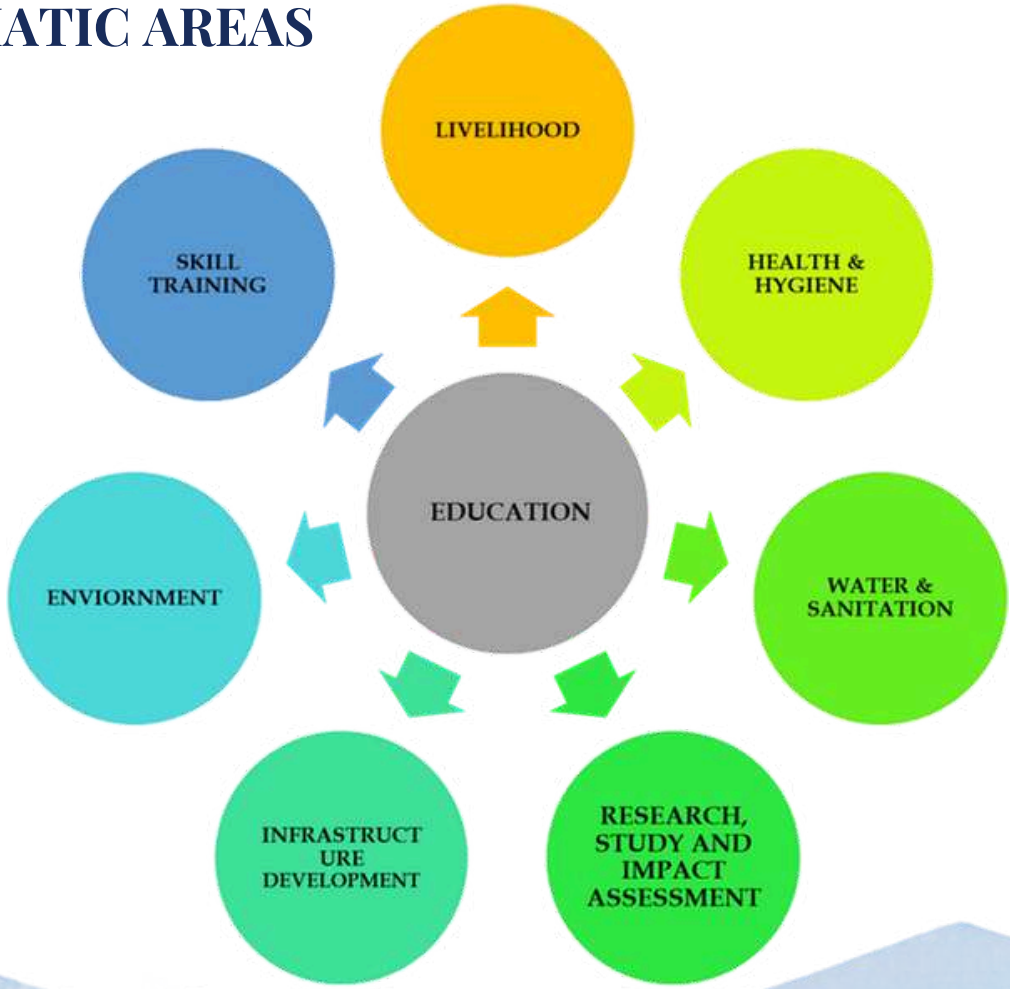



KEY INITIATIVES

EDUCATION & YOUTH DEVELOPMENT

SAKHIYO KI BARI_GIRL EDUCATION PROGRAM

In Collaboration with: IIFL Foundation, Mumbai
Period: March 2016 to Ongoing
Location: Udaipur, Dungarpur, Pratapgarh, Chittorgarh, Sirohi, Pali and Baran districts
Brief: Operated in the remote tribal areas of Udaipur, Dungarpur, Pratapgarh, Chittorgarh, Sirohi, Pali and Baran districts, the initiative propels girl child education via community schools known as 'Sakhiyo Ki Badi.' Presently, a successful network of 279 Community Learning Centers operates across 11 blocks – Kotra, Phalasiya, Sayra (Udaipur), Bali (Pali), Pindwara (Sirohi), Bicchiwada (Dungarpur), Chittorgarh (Chittorgarh), Dhariyawad (Pratapgarh) and Chiipabarod (Baran) – spanning 7 districts in Rajasthan. This model reaches around 14959 children this year, aiming to reintegrate dropouts or irregular students. Community schools are designed to bridge learning gaps and ease transition into mainstream education. Across Udaipur, Dungarpur, Pratapgarh, Pali, Chittorgarh, Sirohi and Baran districts. The approach encompasses both genders, emphasizing holistic development and academic excellence. Total 6032 students mainstreamed during the period of 2025- 2026.
Number of Beneficiaries: More than 14900+ Children

LEARNING CENTRE_GIRL EDUCATION PROGRAM

In Collaboration with: IIMPACT Gurugram
Period: August 2016 to Ongoing
Location: Kumbhalgarh block of Rajsamand district (Rajasthan)
Brief: Our organization is committed to ensuring universal access to quality education for girls and young women, recognizing its profound impact on individuals and society. We focus on creating secure learning environments, complete educational attainment, essential skills for employment, life skills, decision-making empowerment, and community contributions. Educated women benefit society through improved healthcare awareness, lower fertility rates, informed marriage decisions, and increased participation in formal labor markets, breaking the cycle of poverty. We've established 78 community-based learning centers in Rajsamand's tribal-dominated Kumbhalgarh block, addressing barriers faced by girls, such as limited school hours and domestic responsibilities. This holistic initiative has transformed over 1980 girls' lives, fostering awareness and empowerment within communities and parents, leading to positive societal change.

Specifically, 1500 above girls have been mainstreamed into formal education, contributing to increased gender equality and positive societal change.
Number of Beneficiaries: More than 2339 Girl Child

PRAGATI

In Collaboration with: Edugate Girls, USA
Period: April 2025 - Ongoing
Location: Pratapgarh (Rajasthan)
Brief: Pragati Rajasthan is an education-focused initiative implemented by Shrushti Seva Samiti in partnership with Educate Girls US. The project aims to identify, enroll, support, and empower out-of-school adolescent girls and young women from rural and underserved communities to complete their Secondary Education (Class 10) through open schooling systems. The program seeks to improve educational outcomes, build confidence and life skills, and create pathways for continued education and better livelihood opportunities.
Empowering out-of-school adolescent girls through education, community participation, and life-skill development to create sustainable opportunities for their future.
Number of Beneficiaries: More than 2800+ women

EDUCATION GALLERY














HEALTH, NUTRITION & COMMUNITY WELL-BEING

AMRITA DRISHTI URBAN EYE HEALTH

In Collaboration with: Sightsavers (Royal Commonwealth Society for the Blind, UK)
Period: January 2020 to Ongoing
Location: Jaipur, Rajasthan
Brief: Shrushti Seva Samiti, in partnership with Sightsavers (Royal Commonwealth Society for the Blind, UK), focused on improving eye health among urban slum dwellers. The program established 6 Vision Centres equipped with trained Optometrists and Ophthalmic Assistants, conducting screenings, refractions, and cataract surgeries. From Jan-Dec 25 in Jaipur district, 17060 people were screened, 6645 of which were refracted, and spectacles were dispensed to 1893 people. From the total number of people screened, cataract surgeries of 756 people were done.
Number of Beneficiaries: 5169 received spectacles, and 2488 underwent cataract operations

JAIPUR PROGRAMME SNAPSHOT

S.No.	Key Performance Indicators	Jaipur Target	Jaipur Achievement
1	Total Screenings	28,174	17,060
2	Total Refractions	11,270	6,645
3	Total Spectacles dispensed	2,796	1,893
4	Total Cataract surgeries done	1,200	756

ACCESS TO JUSTICE

In Collaboration with: The Kailsh Satyarti Childrens Foundation of America (USA)

Period: Jan 2022 to Ongoing

Location: Dungarpur, Kota & Barmer districts of Rajasthan

Brief: Shrushti Seva Samiti, in collaboration with the Kailash Satyarthi Children's Foundation (KSCF), has been working to strengthen child protection mechanisms and safeguard vulnerable children from trafficking, child labour, child marriage, sexual abuse and exploitation across Dungarpur, Kota and Barmer districts of Rajasthan. The initiative focuses on strengthening institutional coordination, community awareness, legal support, rescue and rehabilitation, and the effective implementation of child protection laws.

Over the past three financial years (2023–24 to 2025–26), the project has demonstrated significant progress in identifying and addressing child protection concerns. During this period, 450 child trafficking cases were reported, 688 children were rescued, 2,861 child marriage cases were prevented, and 552 child sexual abuse cases were addressed through coordinated interventions and institutional support. In FY 2025–26 alone, the initiative recorded 237 child trafficking cases, 353 children rescued, 1,419 child marriages prevented, and 200 child sexual abuse cases addressed.

Number of Beneficiaries: Addressing 978 POCSO cases, 130 cases related to Child Labor/Trafficking, and 30 cases of Child Marriage, in addition to raising awareness among 675,000 individuals about the detrimental consequences of Child Marriage.



MATERNAL AND CHILD HEALTH, NUTRITION & ACCESS TO ESSENTIAL SERVICES

In Collaboration with: Azim Premji Philanthropic Initiatives Private Ltd, Bengaluru (APF)

Period: June 2023 to Ongoing

Location: Dhariyawaad & Dhamotar blocks of Pratapgarh District (Rajasthan)

Brief: This project aims to improve the overall well-being of tribal communities in 42 villages of Dhariyawad and Dhambotar Blocks, Pratapgarh District, Rajasthan. Implemented through a community-based approach, the initiative focuses on strengthening maternal and child health, improving nutrition, securing individual and community forest rights, enhancing access to government welfare schemes, and ensuring safe drinking water for approximately 8,000 tribal families.

The project promotes sustainable development by building community awareness, strengthening local institutions, improving frontline service delivery, and facilitating convergence with government departments. Through health and nutrition interventions, capacity building, and support for forest rights, the initiative seeks to empower tribal communities, improve their quality of life, and create long-term, inclusive development.

Number of Beneficiaries: 8,000 families residing in 42 villages

HEALTH & CHILD PROJECTION GALLERY





















INFRASTRUCTURE DEVELOPMENT AND INTEGRATED RURAL TRANSFORMATION

GRAM UDAY

In Collaboration with: Sbi cards And Payment services limited

Period: July 2025 to Ongoing

Location: Sheopur District (Madhya Pradesh)

Brief: Gram Uday is a holistic rural development initiative implemented by Shrushti Seva Samiti to empower the Sahariya tribal community through sustainable and community-led development. The project focuses on improving education, healthcare, water security, renewable energy, and livelihood opportunities while strengthening local institutions for long-term impact.

Key interventions include the installation of solar street lights and clean energy systems, renovation of water harvesting structures, promotion of efficient irrigation practices, enhancement of agricultural productivity, and support for income-generating activities. The project also strengthens Village Development Committees (VDCs) and Water User Groups (WUGs) to ensure community ownership, effective implementation, and convergence with government schemes.

Project Objectives

- Create safe and inclusive learning environments for children.
- Increase household income through integrated livelihood support.
- Strengthen healthcare facilities and refurbish Anganwadi Centres (AWCs).
- Improve access to clean water, renewable energy, and sustainable village infrastructure.
- Build resilient and self-reliant communities through active community participation.

Number of Beneficiaries: 4500+



HAR GAON ROSHAN – LIGHTING UP RURAL VILLAGES OF BALOTRA

Collaboration with: Signify Innovations India Limited (formerly Philips Lighting India Limited).

Period: July 2025 – March 2026.

Location: 40 rural villages across 9 blocks of Balotra District, Rajasthan – Gida, Kalyanpur, Samdari, Siwana, Sindhari, Payala Kala, Baytu, Balotra and Patodi.

Brief: The Har Gaon Roshan Project aims to improve rural infrastructure, community safety and quality of life through the installation of 3,550 energy-efficient LED streetlights across 40 underserved villages of Balotra District. The initiative focuses on improving nighttime visibility, enhancing safety for women, children and elderly residents, supporting evening economic activities and increasing access to essential services. The project also promotes environmental sustainability, community participation and local ownership through awareness activities, maintenance training and village-level lighting committees.

Number of Beneficiaries: Approximately 1,11,808 rural residents (projected), across 40 villages.

SWASTHYA KIRAN – POWERING UP PUBLIC HEALTH CENTRES IN BALOTRA

Collaboration with: Signify Innovations India Limited (formerly Philips Lighting India Limited).

Period: October 2025 – March 2026.

Location: 117 public health facilities across 9 blocks of Balotra District, Rajasthan – Gida, Kalyanpur, Samdari, Siwana, Sindhari, Payala Kala, Baytu, Balotra and Patodi.

Brief: The Swasthya Kiran Project aims to strengthen rural healthcare infrastructure through reliable, energy-efficient lighting and electrification support in 117 public health facilities, including Community Health Centres (CHCs), Primary Health Centres (PHCs) and Sub-Centres. The project includes the installation of 1,500 rechargeable LED tubelights with battery backup, 600 ceiling and pedestal fans, 400 outdoor LED floodlights and electrical wiring improvements across 349 rooms. These interventions aim to ensure uninterrupted healthcare services during power outages, improve maternal and emergency care, enhance patient safety and comfort, and strengthen healthcare delivery in remote and underserved communities.

Number of Beneficiaries: Approximately 3,00,000 rural residents, served by 117 public health facilities.

KHEL JYOTI- LIGHTING UP GOVERNMENT SCHOOL PLAYFIELDS ACROSS RAJASTHAN

In Collaboration with: Signify Innovations India Limited (Formerly Philips Lighting India Limited)

Period: December 2025 – March 2026

Location: Rajsamand, Udaipur and Salumber districts.

Brief: The Khel Jyoti Project, implemented by Shrushti Seva Samiti in collaboration with Signify Innovations India Limited, aims to promote sports participation, youth development and gender inclusion by installing high-quality, energy-efficient lighting systems in six government school playgrounds. The initiative focuses on extending safe evening practice hours, improving sports infrastructure, encouraging girls' participation and providing better training opportunities for rural athletes. It also supports community engagement, physical fitness and the development of young sporting talent.

Schools Covered:

- Government Senior Secondary School, Rama – Rajsamand
- Government Senior Secondary School, Nichli Oden – Rajsamand
- Kasturba Gandhi Balika Hostel & Senior Secondary School, Nedach – Rajsamand
- Residential Boys' Hostel & School, Lai Ka Guda – Udaipur
- Mahatma Gandhi Government School, Lasadiya – Salumber
- Mahatma Gandhi School, Bagol – Rajsamand

Key Project Interventions:

- Installation of energy-efficient sports lighting systems in six government school playgrounds.
- Extension of safe evening practice hours for students and rural athletes.
- Promotion of girls' participation and gender inclusion in sports.
- Improvement of sports infrastructure and training opportunities.
- Encouragement of physical fitness, youth development, and community engagement.

Number of Beneficiaries: 250+ student athletes directly and 1,000+ village youth indirectly.

DEVELOPMENT OF 200 MODEL ANGANWADI CENTRES

Collaboration with: South Eastern Coal Fields Ltd.

Period: January 2026 to Ongoing

Location: Bilaspur District, Chhattisgarh

Brief: Shrushti Seva Samiti, in collaboration with South Eastern Coalfields Limited (SECL), undertook an initiative for the development of **200 Model Anganwadi Centres in Bilaspur district, Chhattisgarh**. The project aims to strengthen early childhood care and education by improving Anganwadi infrastructure, creating safe and child-friendly learning environments, and enhancing essential service facilities.

The initiative focuses on transforming existing Anganwadi Centres into welcoming, well-equipped spaces that support children's holistic development, early learning, nutrition, health and hygiene. Through this intervention, the project seeks to improve the quality of services delivered to young children, mothers and local communities.

The initiative represents a significant step towards strengthening grassroots early childhood development and improving the quality of Anganwadi services in underserved communities

Number of Beneficiaries: More than 4200+ Beneficiaries

GALLERY





















LIVELIHOODS, SKILLS & ENTREPRENEURSHIP

THREADS OF DEVOTION – EMPOWERING RURAL WOMEN IN TEMPLE-RELATED HANDICRAFTS

In Collaboration with: JK Lakshmi Cement Limited

Period: August 2024 – December 2025

Location: Pindwara, Sirohi District, and Dabok, Udaipur District, Rajasthan.

Brief: The Threads of Devotion project aimed to empower rural women through skill development and livelihood opportunities in temple-related handicrafts. Women received training in Mala making, Mukut making, deity clothing, stitching, and packaging. The project provided raw materials, technical support, market exposure visits to Nathdwara, and market linkages to promote sustainable income generation.

Number of Beneficiaries: 119 rural women (56 from Pindwara and 63 from Dabok).







SUPPORTIVE SUPERVISION WITH HINDUSTAN ZINC

In Collaboration with: Hindustan Zinc Ltd. (HZL)

Period: December 2018 to Ongoing

Location: Debari & Zawar (Udaipur), Dariba (Rajsamand), Kayad (Ajmer), Rampura Agucha (Bhilwara), and Chanderiya (Chittorgarh)

Brief: Shrushti Seva Samiti, in partnership with Hindustan Zinc Limited, has been playing a pivotal role in strengthening Corporate Social Responsibility (CSR) interventions through strategic supportive supervision and community-centered engagement. Over the last four years, the organization has worked closely with the CSR team of Hindustan Zinc Ltd. (HZL) to enhance the effectiveness, accountability, and long-term sustainability of development initiatives across Rajasthan.

Operating across 184 villages in six major operational locations — Debari & Zawar (Udaipur), Dariba (Rajsamand), Kayad (Ajmer), Rampura Agucha (Bhilwara), and Chanderiya (Chittorgarh) — the project focuses on bridging the gap between community aspirations and program implementation. Through continuous stakeholder engagement, field assessments, beneficiary consultations, and feasibility studies, Shrushti Seva Samiti ensures that grassroots realities and community expectations are effectively communicated to the HZL CSR team.

A dedicated team comprising 34 Field Coordinators, 5 Field Engineers, and 1 Project Consultant has been actively involved in monitoring CSR-supported interventions, conducting field visits, documenting impact, gathering beneficiary feedback, and preparing comprehensive third-party assessment reports. The initiative also emphasizes supportive supervision, robust coordination, and collaborative partnerships among NGOs, local communities, government departments, and other stakeholders to maximize developmental outcomes.

Category	Beneficiaries / Coverage
Total Beneficiaries	Approx. 2,00,000+ (direct and indirect)
Children	33,000+ (AW, school, SS, Infrastructure)
Women	35,000+ (SAKHI, water, SAMADHAN, Infrastructure)
Youth	2,000+ (Unchi Udaan, ZKK, Reengus, etc.)
Farmers	10,000+ (Samadhan, Infrastructure)
Others	PRI members, Infrastructure, water, CSR stakeholders (1.2 L approx.)

YUVA SATHI KENDRA PROJECT

Collaboration with: Rajasthan Youth Board, Department of Youth Affairs and Sports, Government of Rajasthan.

Period: July 2025 – March 2026

Location: Ajmer and Udaipur Divisional Headquarters, Rajasthan.

Brief: The Yuva Sathi Kendra Project aims to provide institutional support and guidance to youth through dedicated centres established at divisional headquarters. Implemented by Shrushti Seva Samiti in collaboration with the Rajasthan Yuva Board, the project focuses on the operation, management, and provision of human resources for Yuva Sathi Kendras in Ajmer and Udaipur. The initiative supports the functioning of youth-focused service centres and facilitates access to guidance and support services.

HARIT SHAKTI – EMPOWERING GRASSROOTS GREEN ENTREPRENEURSHIP FOR A SUSTAINABLE FUTURE

In Collaboration with: SAVE Solutions Private Limited, New Delhi.

Period: April 2025 – March 2026.

Location: Rajasthan, Uttarakhand and Uttar Pradesh.

Brief: The Harit Shakti programme, implemented by Shrushti Seva Samiti in collaboration with SAVE Solutions Private Limited, focuses on promoting grassroots green entrepreneurship and sustainable livelihood opportunities. The initiative supports women entrepreneurs, Self-Help Group (SHG) members and Farmer Producer Organisation (FPO) members, encouraging environmentally sustainable enterprises, economic empowerment and inclusive rural development. The programme aims to strengthen grassroots entrepreneurship and create sustainable income-generation opportunities for rural communities.

Number of Beneficiaries: 2,387 beneficiaries, comprising 477 direct beneficiaries (225 SHG women, 250 FPO members and 2 individual women entrepreneurs) and 1,910 indirect beneficiaries.

RAISING AND ACCELERATING MSME PERFORMANCE (RAMP)

In Collaboration with: National Institute of MSME, Hyderabad

Period: September 2025 - Ongoing

Location: Rajasthan

Brief: Shrushti Seva Samiti, in collaboration with the National Institute for Micro, Small and Medium Enterprises (ni-msme), implemented Skill Development and Capacity Building Programmes across Rajasthan under the Raising and Accelerating MSME Performance (RAMP) initiative. The programme covered 270 training programmes, benefiting 8,100 participants, including entrepreneurs, supervisors, skilled workers and aspiring entrepreneurs. The training focused on enhancing technical competencies, entrepreneurial capabilities and livelihood opportunities across sectors such as textiles, apparel, handloom and handicrafts, food processing, stonework, wood and furniture, automotive trades and traditional crafts. Through practical, sector-specific training and entrepreneurship development, the initiative aimed to improve workforce productivity, strengthen micro and small enterprises, encourage self-employment and promote sustainable livelihood opportunities. The programme contributed to building a skilled workforce and supporting inclusive economic development across Rajasthan.

Number of Beneficiaries: 192 training and capacity-building programmes assigned, including 90 workmen training programmes, 6 supervisor training programmes and 96 existing-entrepreneur capacity-building programmes. The actual number of individuals trained is not confirmed in the available records.



CLIMATE RESILIENCE, WATER & NATURAL RESOURCE MANAGEMENT

AGROECOLOGY

In Collaboration with: Bharat Agroecology Fund, Global Green Grant Fund

Period: February 2026 – Ongoing

Location: Rajasthan, Gujarat, Madhya Pradesh, Maharashtra, Kerala

Brief: Shrushti Seva Samiti is implementing the “Strengthening Agroecology Networks through Local Market Development” initiative to empower small and marginal farmers practicing natural and organic agriculture across Rajasthan, Gujarat, Madhya Pradesh, Maharashtra, and Kerala. The project aims to bridge the gap between organic producers and consumers by strengthening local market systems, promoting fair trade, and enhancing farmer incomes.

Through this initiative, Shrushti will work with 5,000 agroecological farmers and 100 rural entrepreneurs, creating a comprehensive database of organic producers and their products. The project will support farmer collectives, Farmer Producer Organizations (FPOs), and local enterprises through training on post-harvest management, value addition, branding, packaging, certification, and market linkages.

The program will facilitate the establishment of decentralized farmer-consumer markets, enabling direct access to authentic organic products while ensuring fair prices for producers. It will also promote Participatory Guarantee System (PGS) certification, consumer awareness campaigns, farmer festivals, food fairs, and exposure visits to strengthen trust-based local food systems.

By strengthening community-led value chains and market ecosystems, the project contributes to sustainable livelihoods, climate-resilient agriculture, biodiversity conservation, and access to safe, nutritious food. The initiative supports Shrushti’s vision of creating self-reliant rural communities and advancing agroecology as a pathway toward sustainable and inclusive development.

Number of Beneficiaries: Direct Beneficiaries 5000+ Farmers

WATER AVAILABILITY FOR VALUE AND ECONOMIC SUSTAINABILITY (WAVES) PROJECT

Collaboration with: Crystal Crop Protection Limited, New Delhi.

Period: June 2025 – March 2026

Location: 10 villages across Khodeep and Nanana Gram Panchayats, Bhadesar Block, Chittorgarh District, Rajasthan.

Brief: The WAVES Project, implemented by Shrushti Seva Samiti with CSR support from Crystal Crop Protection Limited, focuses on improving water security, groundwater recharge, agricultural productivity and sustainable rural livelihoods. The key interventions include:

- Water Conservation: Construction and restoration of 2 check dams/anicuts to improve rainwater harvesting and groundwater recharge.
- Water Storage Development: Construction and renovation of 2 earthen Nadis to enhance water storage capacity.
- Livelihood Enhancement: Support for small and marginal farmers through improved irrigation practices, micro-irrigation demonstrations and agricultural development.
- Community Participation: Strengthening village institutions and promoting community involvement in water resource management.
- Sustainable Agriculture: Encouraging water-efficient farming practices to improve crop productivity, household income and long-term livelihood security.

Number of Beneficiaries: 39,442 individuals from 7,864 households, covering 35 villages across 8 Gram Panchayats in the Barisadri and Bhadesar Blocks of Chittorgarh District, Rajasthan, under the WAVES Project.

Project Coverage:

- **Gram Panchayats: 8**
- **Villages: 35**
- **Households Benefited: 7,864**
- **Total Beneficiaries: 39,442 individuals**

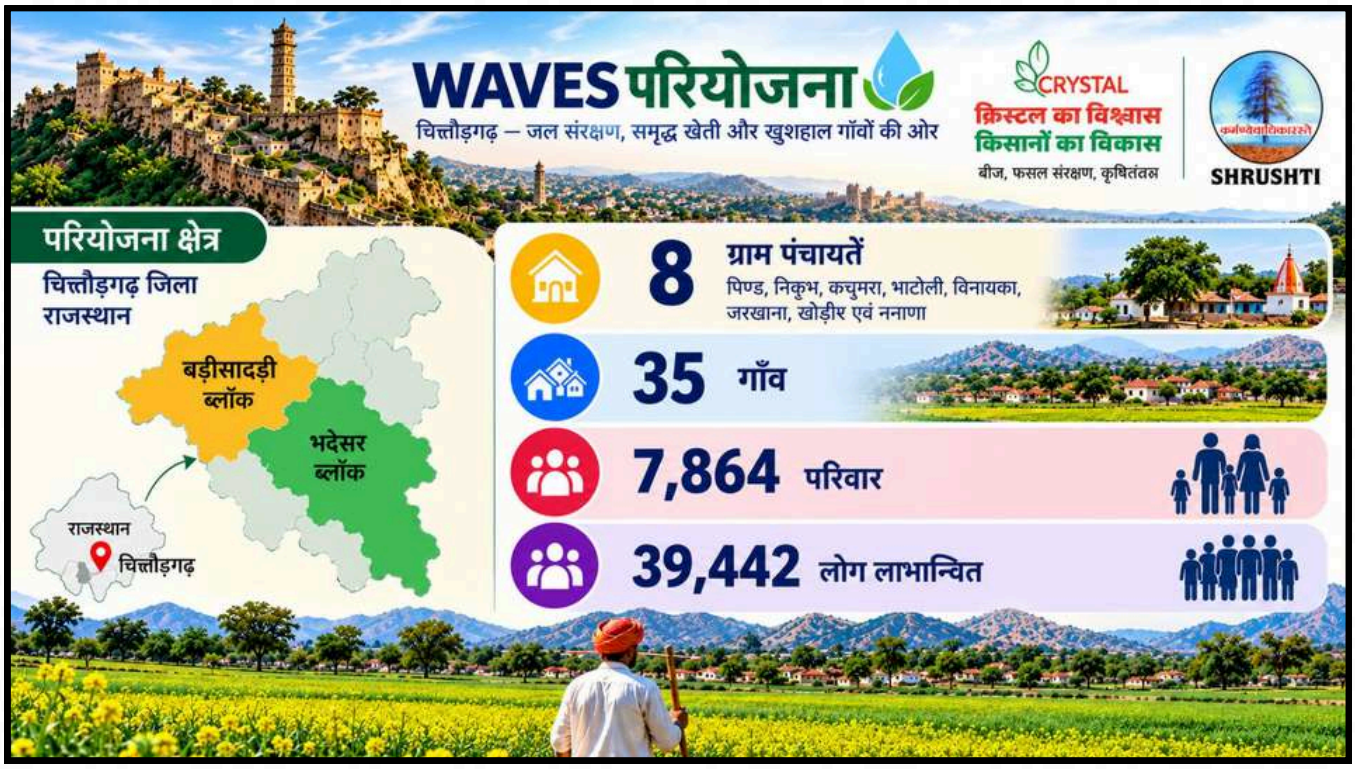

JAL JEEVAN MISSION

In Collaboration with: Water Sanitation and Support Organisation, Government of Rajasthan

Period: February 2021 - December 2025

Location: Dungarpur, Barmer and Udaipur districts of Rajasthan

Brief: Shrushti Seva Samiti plays a pivotal role as the Implementing Support Agency (ISA) in Rajasthan's Dungarpur, Udaipur, and Barmer districts for the Jal Jeevan Mission (JJM). JJM's objectives encompass providing Functional Household Tap Connections (FHTCs) to every rural household, prioritizing water quality, drought-prone areas, and SAGY villages. Additionally, it aims to supply tap connections to institutions like schools and health centers while ensuring sustainability. Shrushti Seva Samiti guides village bodies, mobilizes communities, facilitates government initiatives, and promotes water-related awareness, aligning with the mission's goal of equitable and high-quality rural water supply.

Number of Beneficiaries: 5290 Villages of Barmer, Udaipur & Dungarpur, 1.1 million Households

BHEDOLI WATERSHED DEVELOPMENT PROJECT

Collaboration with: National Bank for Agriculture and Rural Development (NABARD), Rajasthan Regional Office, Jaipur.

Period: February 2025 - March 2026

Location: Six villages- Nayagaon, Paondera, Sawaiganj, Bijaipura, Chauth ka Barwada, and Khushali under the Bhedoli Watershed, Sawai Madhopur District, Rajasthan.

Brief: Shrushti Seva Samiti, in collaboration with NABARD, undertook the preparatory phase of the Bhedoli Watershed Development Project under the Landscape Based Regenerative Resilient Rainfed Ecosystem Development Programme (LREDP). The project focuses on sustainable watershed management, climate resilience, soil and water conservation, groundwater recharge and livelihood enhancement for rural farming communities. Key activities include:

- Watershed Planning: Preparation of a Detailed Project Report (DPR), including baseline surveys, land-use mapping and technical assessments.
- Water and Soil Conservation: Identification and planning of suitable interventions for rainwater harvesting, groundwater recharge and soil erosion control.
- Climate Resilience: Assessment of climate-related vulnerabilities and development of adaptation strategies.
- Agricultural Development: Planning measures to improve agricultural productivity and sustainable farming practices.
- Community Participation: Strengthening Village Watershed Committees (VWCs), community involvement and local capacity building.
- Livelihood Enhancement: Identification of opportunities for sustainable livelihoods and women's economic development.

Number of Beneficiaries: 6 Villages, 3,000+ farmers.

GALLERY


FARMERS SANGAMA






डॉ. आर. रवि बाबु
सवाईगंज आगमन पर
भेड़ोली जलग्रहण विकास समिति एवं
सृष्टि सेवा समिति
आपका हार्दिक स्वागत करती है।






SHRUSHTI
Adianna Farmer
STRENGTHENING
AGROECOLOGY
NETWORKS
THROUGH LOCAL MARKET DEVELOPMENT


Agroecology Networks
Market Development






BHARAT A
FUND (BA


NATIONAL TRAINING ON ORGANIC
PRODUCTION SYSTEM AND SPICE
FARM VISIT







OUR PARTNER



PARTNERSHIP WITH STATE GOVERNMENT

- Rajasthan Primary Education Council, Jaipur
- Rajasthan Shiksha Karmi Board Jaipur
- Office District Project Coordinator DPEP Sirohi
- Manikya Lal Verma Aadim Jati Shodh evam Prashikshan Sansthan Rajasthan Udaipur
- Forest Department Udaipur
- PHED Pali
- National Rural Health Mission Jalore
- Office District Project Coordinator DPEP and Sarv Shiksha Abiyan Bharatpur
- Dungarpur Child Labour Project Society Dungarpur
- Zila Shakharta Samiti Udaipur
- RUIDP - PIU -JFPR Jaipur
- National Rural Health Mission Rajsamand
- Zila Parishad Sirohi
- Zila Parishad Jaipur
- Zila Parishad Udaipur
- Zila Parishad Dausa
- District Project Coordinator Sarva Shiksha Abhiyan Udaipur
- Tribal Area Development Department Udaipur
- Manikya Lal Verma Tribal Research Institute Udaipur
- College of Dairy and Food Science Technology Udaipur

OUR PARTNER



PARTNERSHIP WITH
STATE GOVERNMENT

- MGNREGS Dungarpur
- Panchayat Samiti Jhadol
- Nagar Parishad Udaipur
- Swarn Jayanti Gram Swarojgar Yojna Zila Parishad Udaipur
- Rajasthan Skill & Livelihood Development Corporation Jaipur
- Deptt. of Science and Technology Jaipur
- Deptt. of Science and Technology Udaipur
- Udhyam Protsahan Sansthan Zila Udhyog Kendra (DIC) Chittorgarh
- RUDA Jaipur
- State Water and Sanitation Mission Rajasthan WSSO PHED Jaipur
- Office of The Executive Engineer PHED Division Dungarpur
- Office of The Executive Engineer PHED Division Rajsamand
- Office of The Additional Chief Engineer (PPP) PWD Rajastha Jaipur
- Office of The Executive Engineer PHED Division Nimbaheda
- Office of the Additional Chief Engineer (PPP) PWD Rajasthan Jaipur
- Office of The Executive Engineer PHED Division Barmer
- Rural Non-Farm Development Agency Jaipur
- Office of Chief Engineer PHED Bhopal (MP)
- Office Executive Engineer PHED Panna (MP)
- Office Nagar Parishad Sirohi (Raj.)
- Office of Chief Engineer (JJM) PHED Jaipur
- Rajasthan Electronics & Instruments Limited Jaipur
- Office of The Executive Engineer PHED Panna (MP

INTERNATIONAL PARTNERS

- Indo-Global Social Service Society, New Delhi
- FVTRS, Bangalore
- CHETNA, Ahmedabad – ARROW Malaysia
- Rajmeru, Jaipur
- Ashoka Innovators for the Public, Bengaluru
- Nitya Bal Vikas Deutschland e.V., Germany
- Urmul Rural Health Research and Development Trust, Bikaner
- Photographers Without Borders, Toronto, Canada
- Sightsavers (Royal Commonwealth Society for the Blind), UK
- Kailash Satyarthi Children's Foundation, United States of America
- Solidaridad Network Asia Limited, Hong Kong
- Global Green Grant Fund

Stronger together. Creating change across borders.

PARTNERSHIP WITH CORPORATE CSR

Partners who help turn shared purpose into measurable change

Gas Authority of India Limited, Abu Road, Sirohi	IIFL Foundation, Mumbai
Adarsh Charitable Foundation, Ahmedabad	Hindustan Zinc Limited, Udaipur
Jumio India Private Limited, Jaipur	SIDBI, Jaipur
Vedanta Foundation, Mumbai	Signify Innovations India Limited, Gurgaon
Reliance Foundation, Mumbai	SBI Card Pvt. Ltd.
JSW Cement Limited, Nagaur	Udaipur Cement Works Ltd., Udaipur
Gail	CSRBOX
JK Lakshmi Pvt. Ltd.	Crystal Crop Protection Limited
Save Solutions Pvt. Ltd.	

OUR PARTNER

PARTNERSHIP WITH NATIONAL AGENCY

- NABARD
- National Institute of Design
- National Institute of Micro, Small and Medium Enterprises, Hyderabad
- Quest Alliance, Bengaluru
- Organic Farming Association of India (OFAI)

PARTNERSHIP WITH CENTRAL GOVERNMENT

- Department of Science and Technology, New Delhi
- Ministry of Textiles, Government of India, New Delhi
- Ministry of Women and Child Development, New Delhi
- Ministry of Earth Sciences
- Ministry of Jal Shakti, Government of India

MEDIA COVERAGE













MEDIA COVERAGE













MEDIA COVERAGE













THANK YOU

ACKNOWLEDGEMENTS

Shrushti Seva Samiti thanks community members, educators, field teams, volunteers, government departments and funding partners for their support. Their contribution enables the organization to connect local needs with practical development action.

CONTACT

Shrushti Seva Samiti
22, Sarvottam Complex, Road No. 5, Behind Vaishali Apartment,
Sector-4, Hiran Magari, Udaipur, Rajasthan 313002, India

Telephone: 0294-2461094 | Mobile: +91 7424886556

Email: shrushtisevasamiti@gmail.com

Website: www.shrushti.org